Improving Dementia Care – Reducing Antipsychotic Use

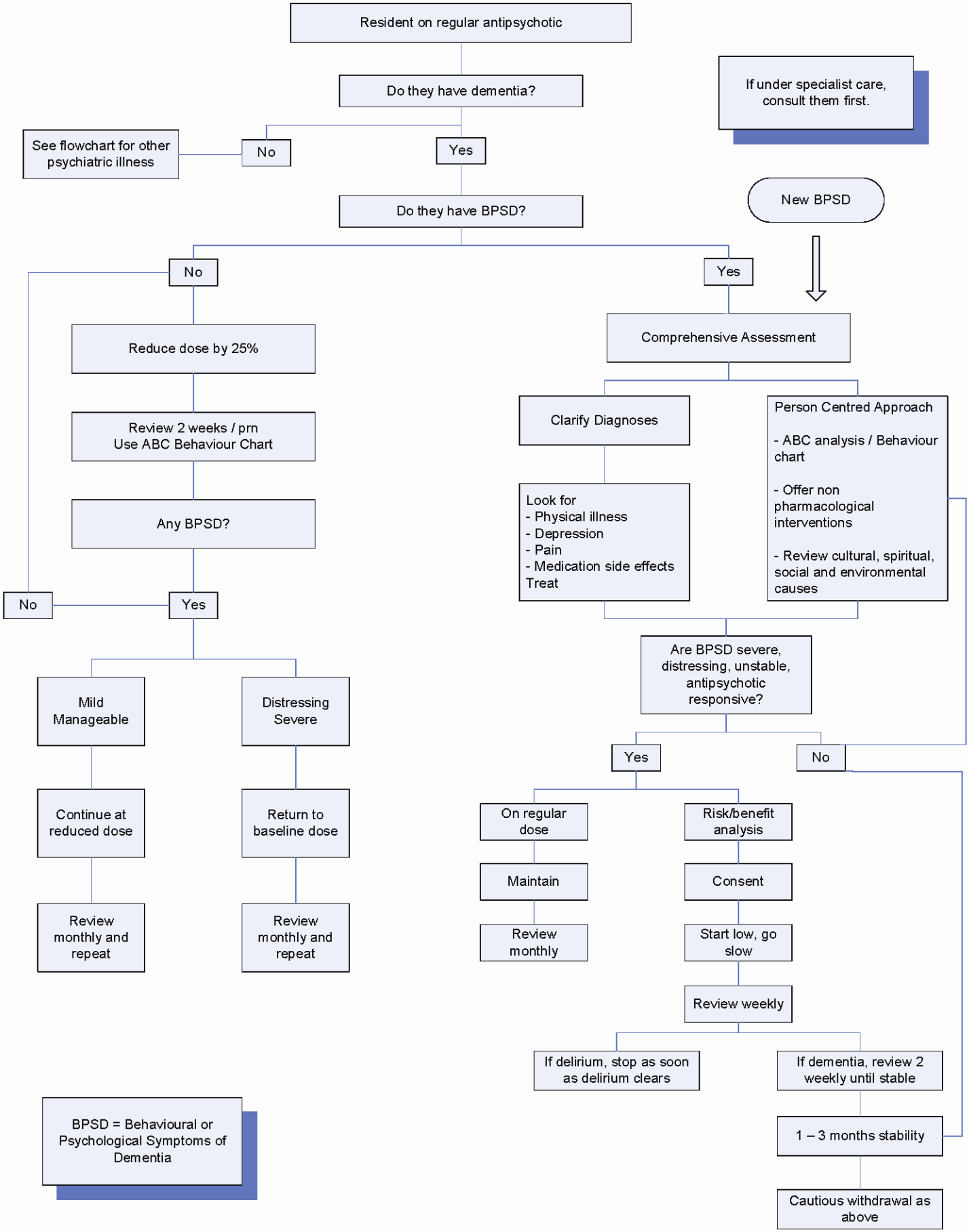
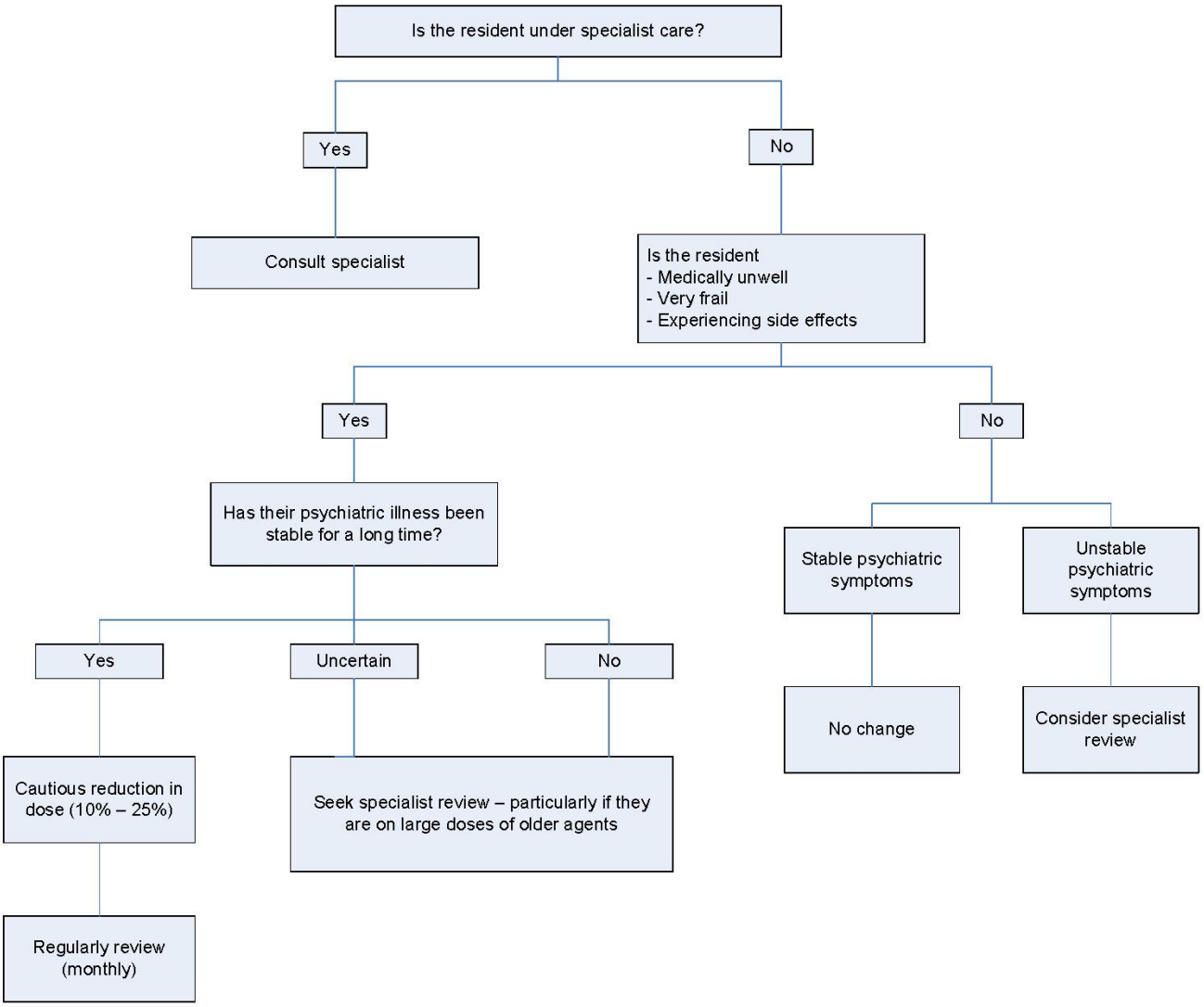
Reducing Antipsychotic Use - Psychiatric Illness